ORACLE®

Accelerate Migration to Cloud Infrastructure with Oracle Data Integration Platform

SUN6896

Thomas Vengal
Director of Product Management, Oracle Data Integration
@thomasvengal

Kalyan Villuri
Senior Manager, Data Services,
Veritas Technologies LLC

October 01, 2017

ORACLE

Copyright © 2017, Oracle and/or its affiliates. All rights reserved. | Confidential – Oracle Internal/Restricted/Highly Restricted

Safe Harbor Statement

The following is intended to outline our general product direction. It is intended for information purposes only, and may not be incorporated into any contract. It is not a commitment to deliver any material, code, or functionality, and should not be relied upon in making purchasing decisions. The development, release, and timing of any features or functionality described for Oracle's products remains at the sole discretion of Oracle.

Copyright © 2017, Oracle and/or its affiliates. All rights reserved. | Confidential – Oracle Internal/Restricted/Highly Restricted

Program Agenda

1. Cloud Journey -Challenges
2. Introducing Data Integration Platform Cloud
3. Customer Spotlight– Veritas Cloud Journey
4. Question & Answers

Copyright © 2017, Oracle and/or its affiliates. All rights reserved. | Confidential – Oracle Internal/Restricted/Highly Restricted

Cloud Journey

Challenges & Requirements

Copyright © 2017, Oracle and/or its affiliates. All rights reserved. | Confidential – Oracle Internal/Restricted/Highly Restricted

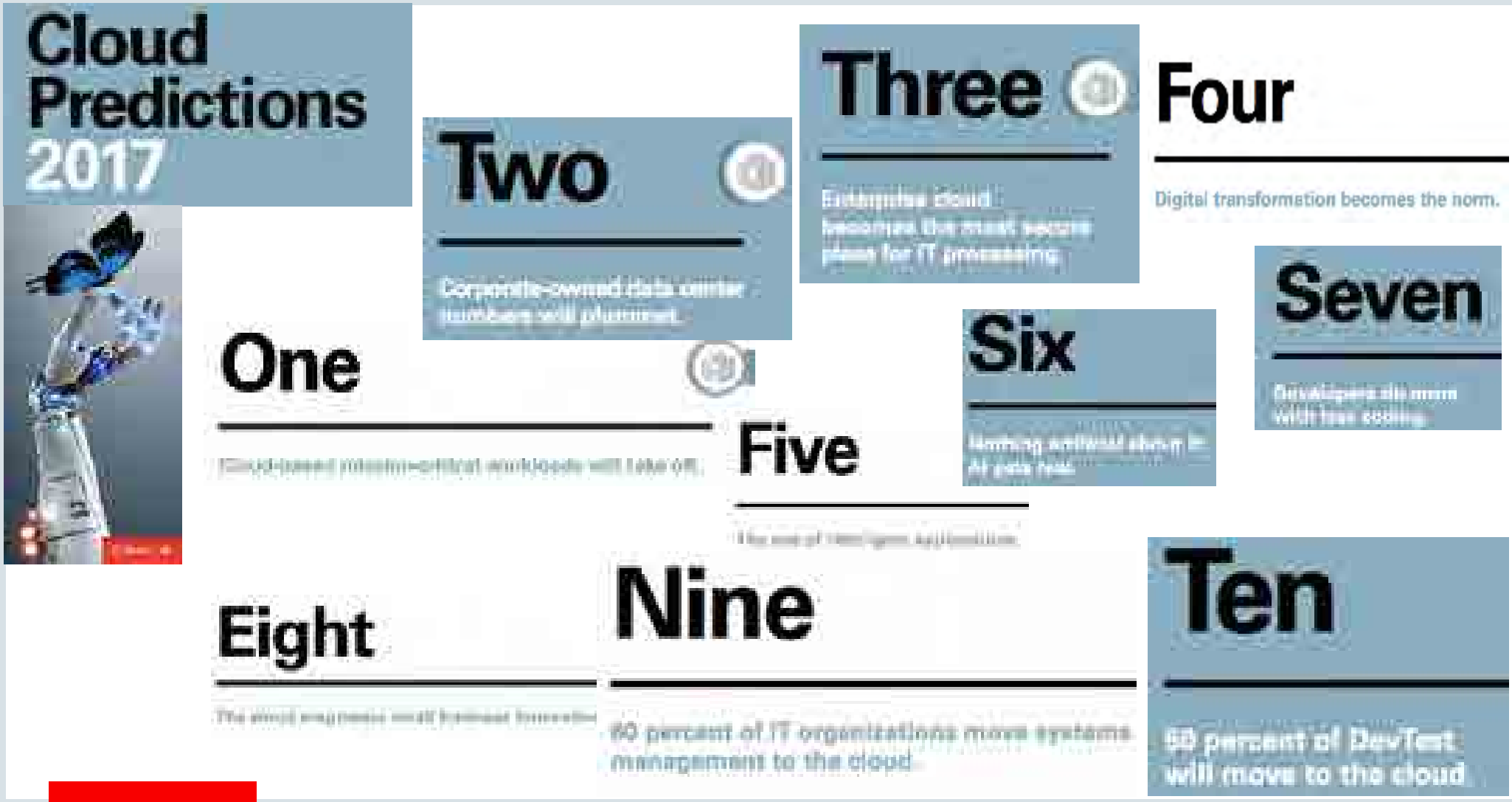

Copyright © 2017, Oracle and/or its affiliates. All rights reserved. |

Business Demand for Integration is Everywhere

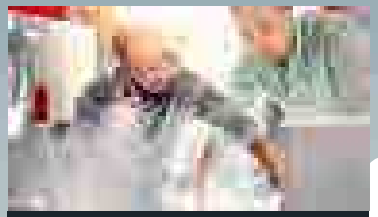

ERP, HCM & CX Integrations

Business Process, SaaS/ERP Applications

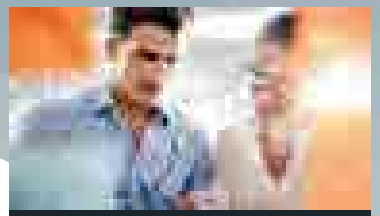

360 View of Customers/Products

Enterprise Data Management & Analytics

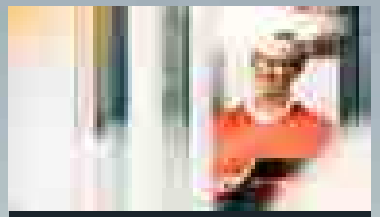

Lift & Shift App/DB Workloads to Cloud

IT Infrastructure and Workload Optimization

Distribute Workloads Across Cloud IaaS

IT Infrastructure and Workload Optimization

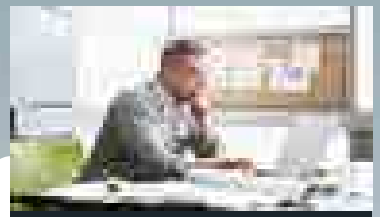

Governance of Data and Application APIs

Enterprise Data Management & Analytics

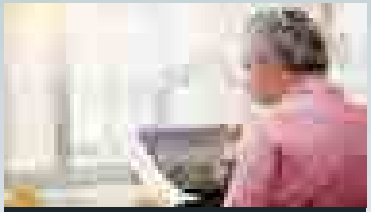

Supply Chain Optimization

Business Process, SaaS/ERP Applications

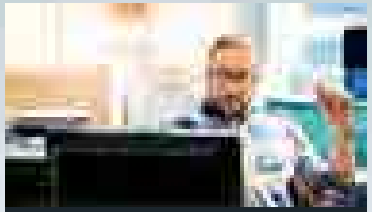

Data-Driven Predictive Analytics

Enterprise Data Management & Analytics

Optimized Workflow Task Reduction

Business Process, SaaS/ERP Applications

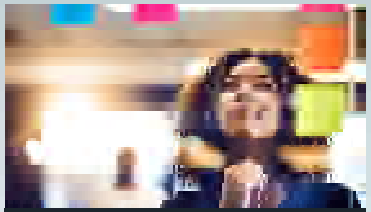

Migrate Applications to be More Efficient

IT Infrastructure and Workload Optimization

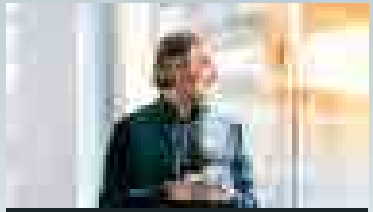

Regulatory & Risk Analysis

Enterprise Data Management & Analytics

Copyright © 2017, Oracle and/or its affiliates. All rights reserved.

Capabilities a **Data-Driven** Business Needs

1. Make Data Always Available – No Outages
2. Get Data to Where it is Needed, at Right Time
3. Access Data in Any Format
4. Govern Data so that it can be Trusted

Copyright © 2017, Oracle and/or its affiliates. All rights reserved. | Oracle Confidential

Oracle's Strategy is to Enable Your Organization's Journey to the Cloud

To Date, Oracle has helped

Customers Transition to the Cloud

Copyright © 2017 Oracle and/or its affiliates. All rights reserved. |

Our Most Innovative Customers are on a Journey to Cloud…

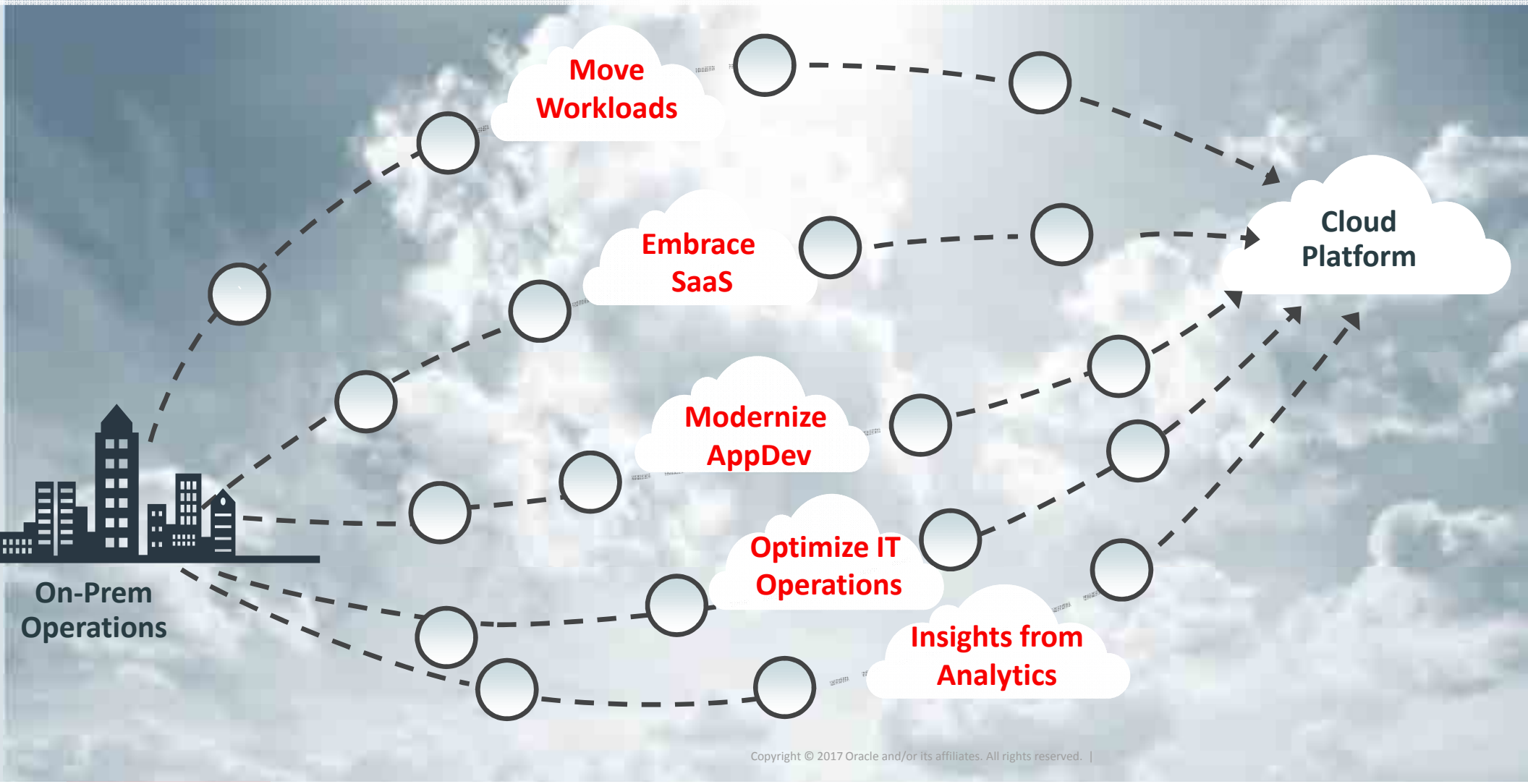

Copyright © 2017 Oracle and/or its affiliates. All rights reserved. |

Customer Needs

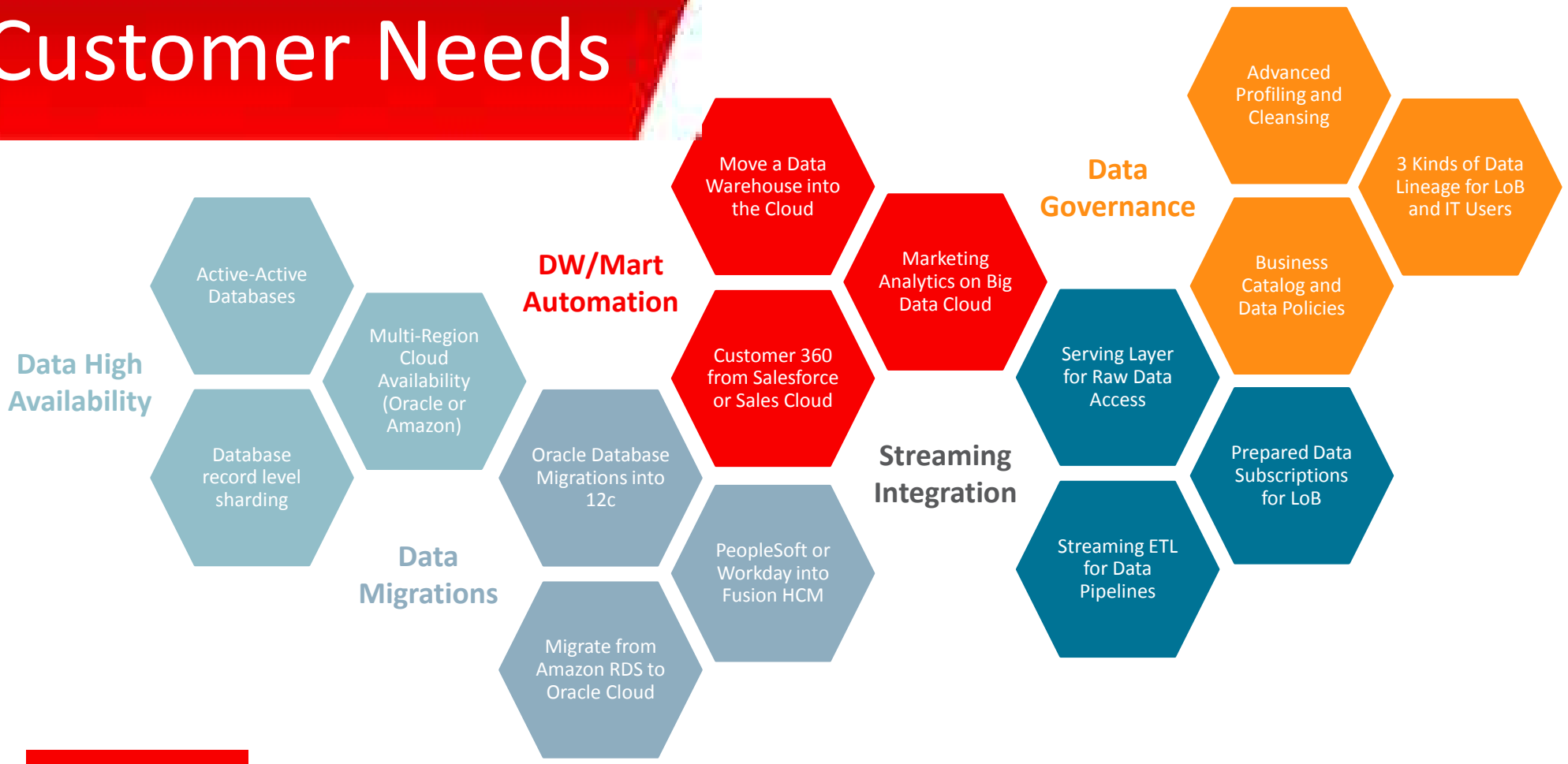

ORACLE

Copyright © 2017, Oracle and/or its affiliates. All rights reserved. |

Oracle Data Integration Platform Cloud

Technology and Detailed Use-Cases

ORACLE

Copyright © 2017, Oracle and/or its affiliates. All rights reserved. |

Oracle Cloud Platform for Integration

Application and Data Integration

Complete

Simplified

Open

Copyright © 2017, Oracle and/or its affiliates. All rights reserved. |

Enterprise Grade and **Broad** Data Integration Capabilities

ORACLE DATA INTEGRATION **PLATFORM**

Copyright © 2017, Oracle and/or its affiliates. All rights reserved. |

NEW: Oracle Data Integration Platform

Integrate Cloud and On-Premises Data Lakes and Data Warehouses

…a **Unified** solution

…that's **Easy** to use

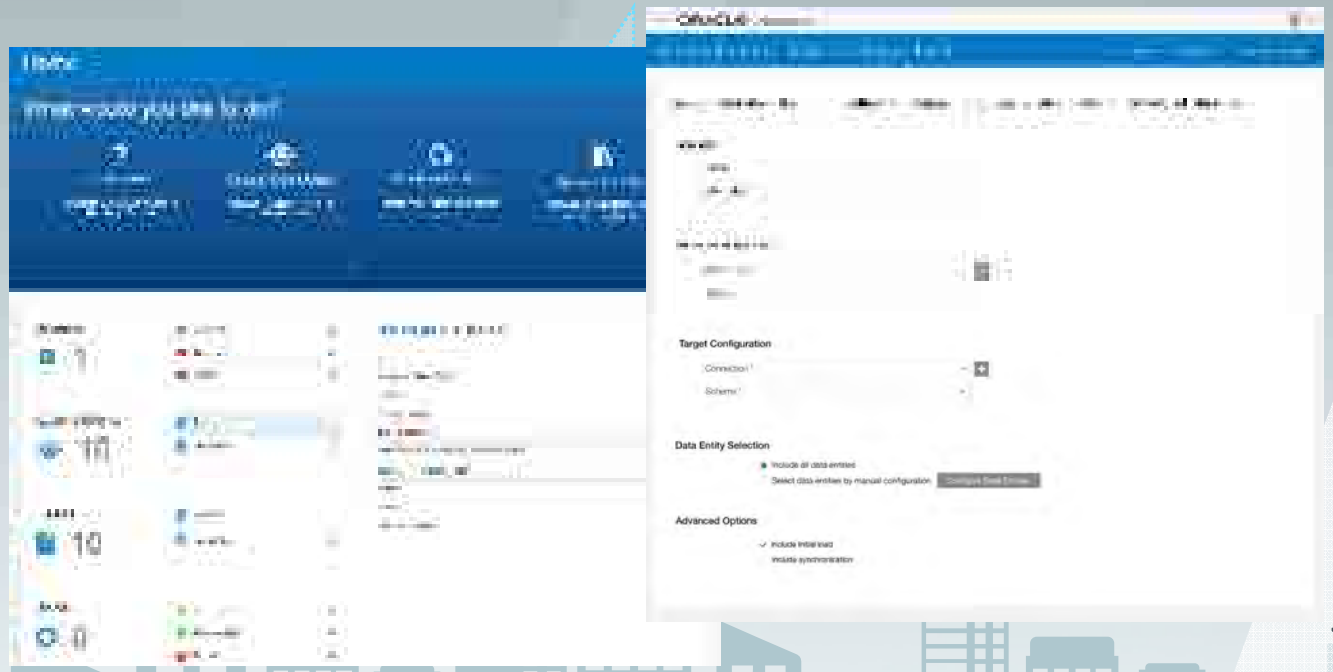

…for **Powerful** data-driven solutions

Key Capabilities

1. Data High Availability
2. Data Migrations
3. Data Warehouse Automation
4. Databus & Stream Integration
5. Data Governance

ORACLE

Copyright © 2017, Oracle and/or its affiliates. All rights reserved.

Open & Secure Platform

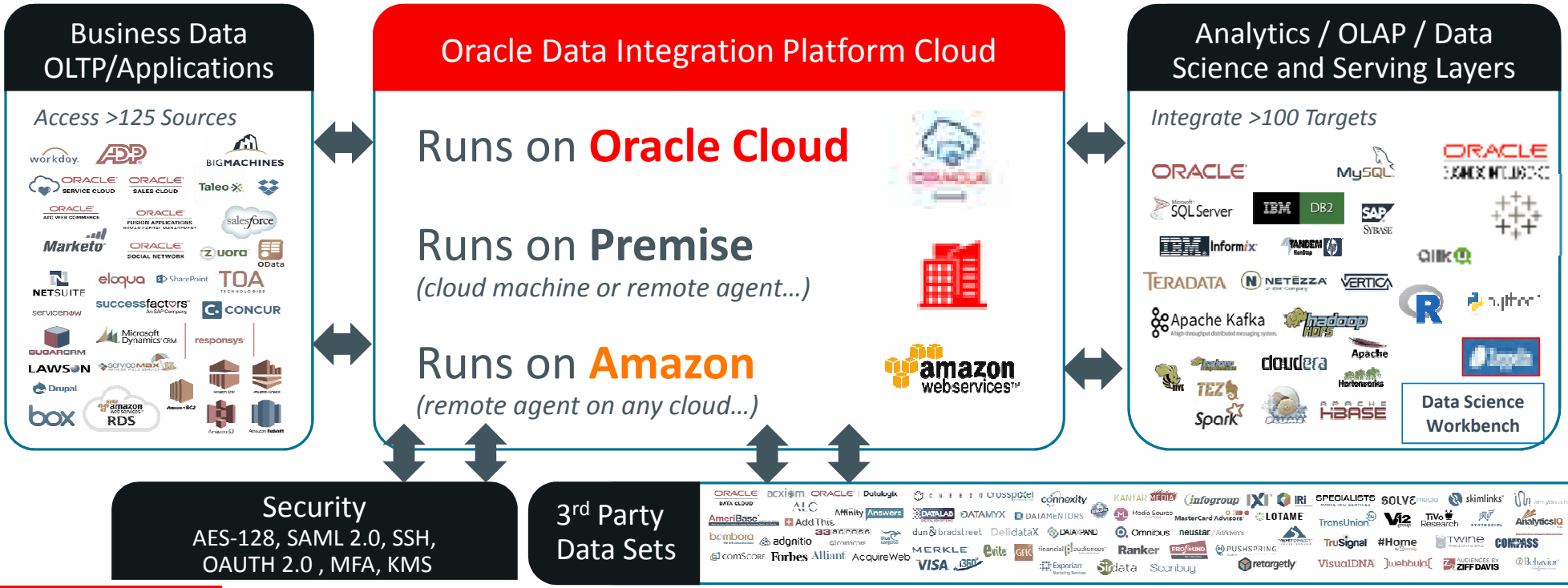

Copyright © 2017, Oracle and/or its affiliates. All rights reserved. |

Hybrid & Modular Footprint

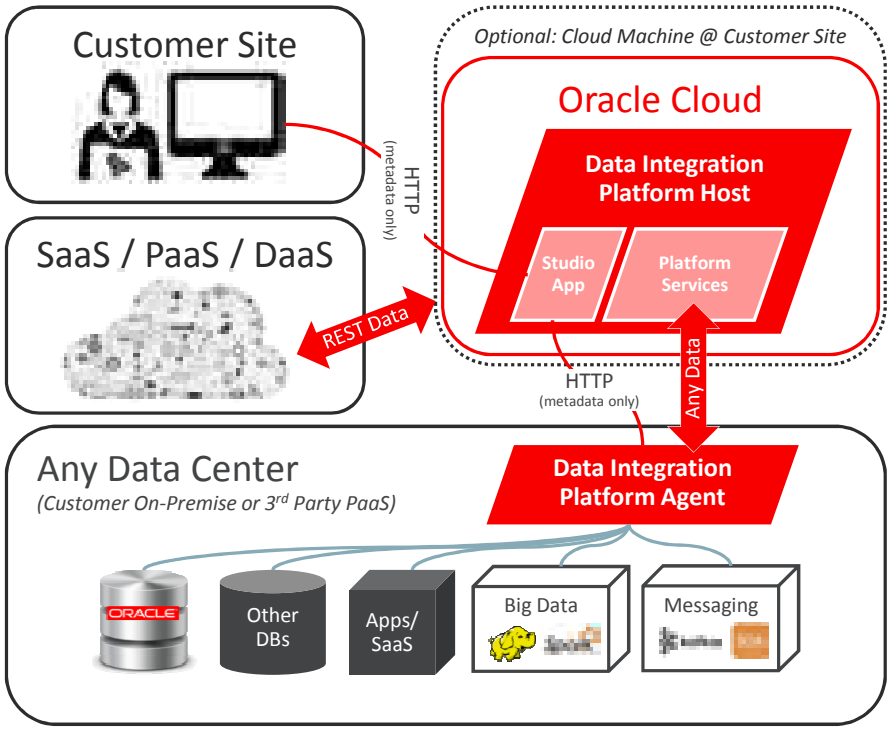

Example #1: On-Premises Integration

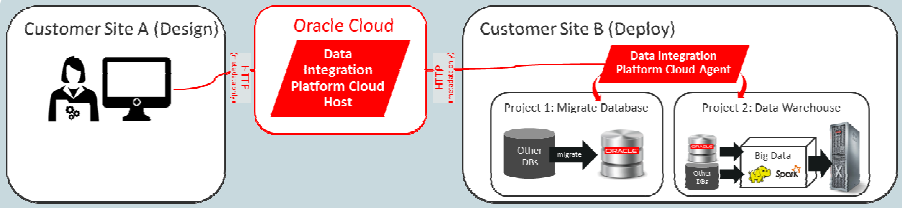

Example #2: Oracle Cloud Integration

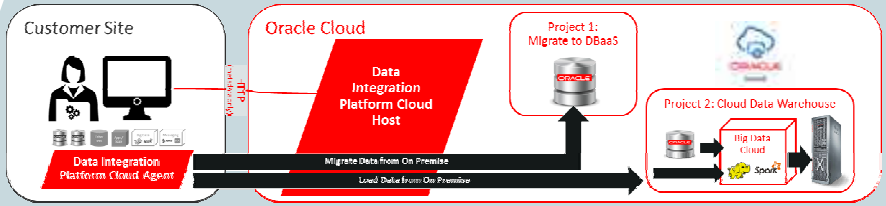

Example #3: Third-party Cloud Integration

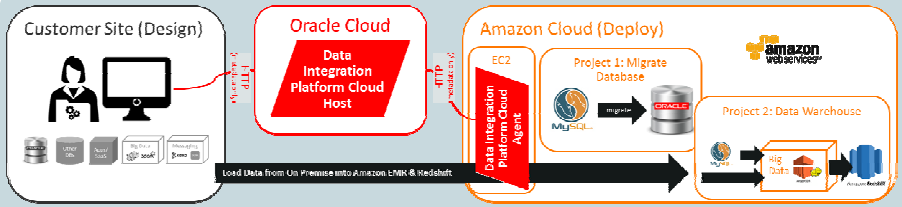

Copyright © 2017, Oracle and/or its affiliates. All rights reserved. |

Real-Time Data Migrations

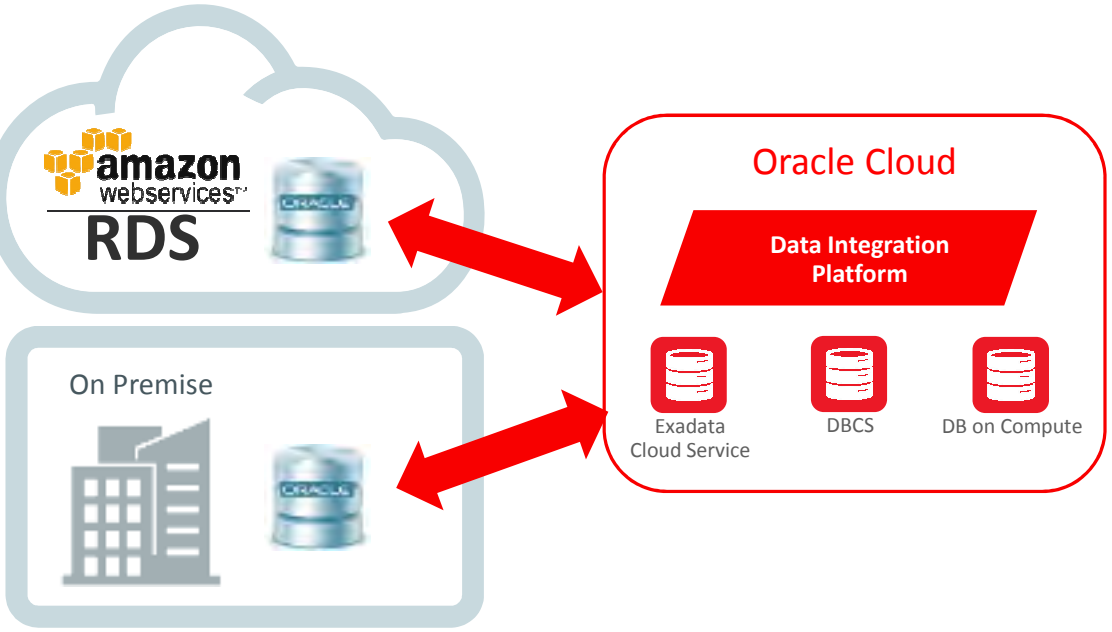

- Seamless data migration from older databases or poorly optimized Cloud services
- No data loss for phased / online migrations with reliable and proven core GoldenGate technology
- Migrate older Amazon RDS instances to Oracle or data delivery from on-premises to 3rd party Clouds
- Maximize Cloud infrastructure usage for complex transformations

Copyright © 2017, Oracle and/or its affiliates. All rights reserved. |

Real-Time Operational Reporting

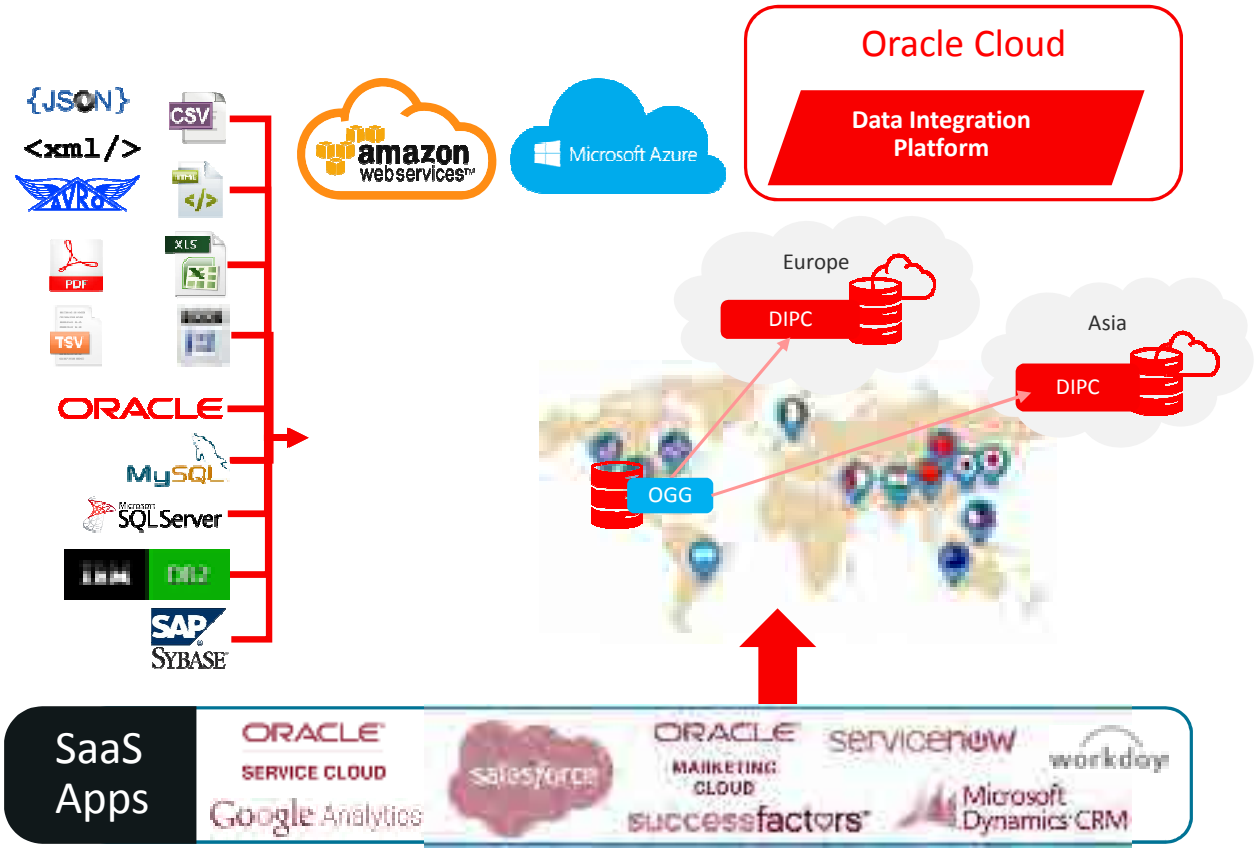

Provides non-intrusive data capture from on-premises databases

Provides automated and real-time data feed into the reporting environment in the cloud

Allows maintaining high level service agreement for query applications

Copyright © 2017, Oracle and/or its affiliates. All rights reserved. |